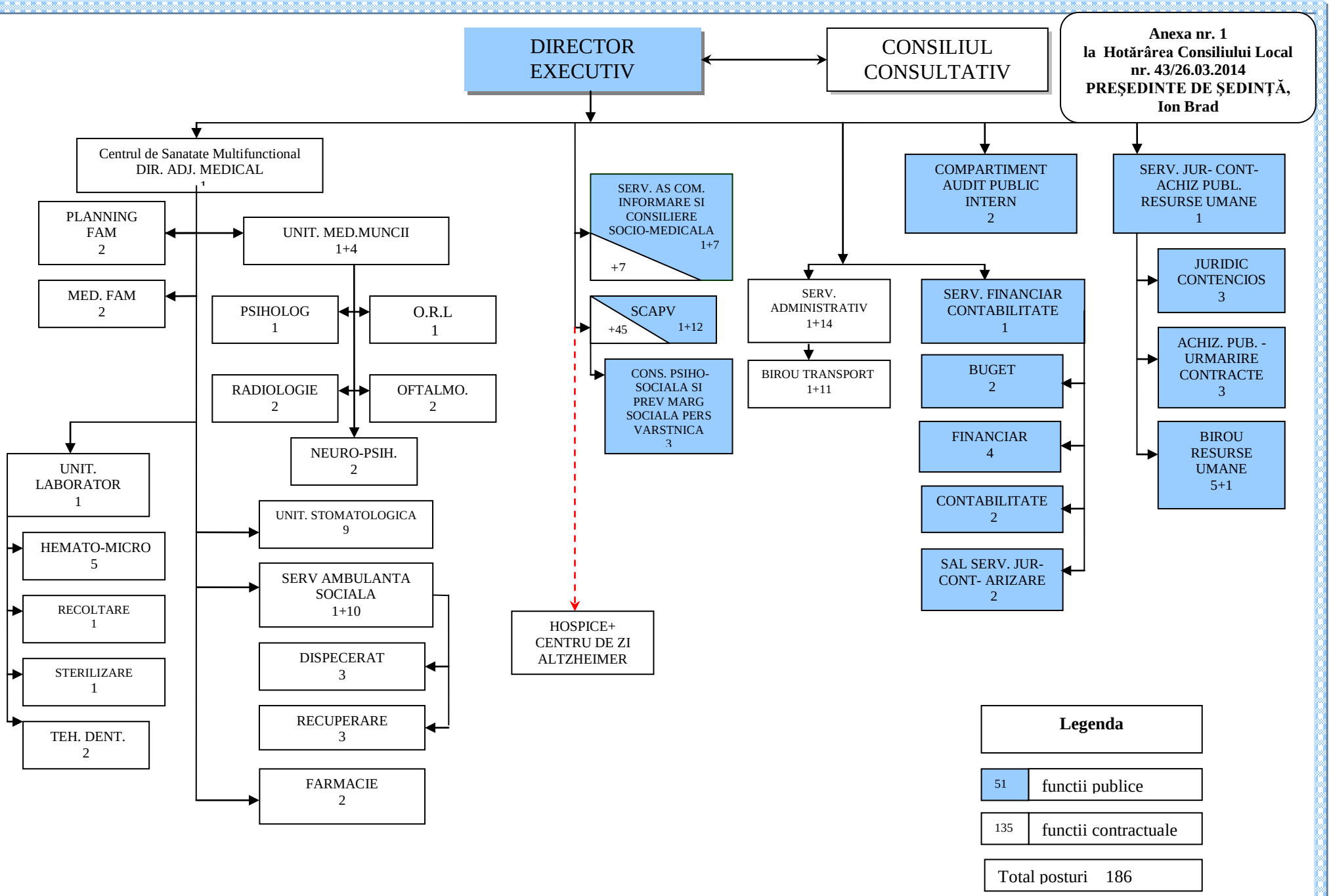Anexa nr. 1
la Hotărârea Consiliului Local
nr. 43/26.03.2014
PREŞEDINTE DE ŞEDINŢĂ,
Ion Brad